

HYALUOL
— INJECTABLES —

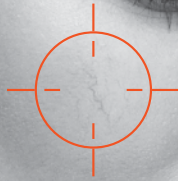

H&S

Redermalization of
sensitive skin

FEATURES OF SENSITIVE SKIN

Sensitive skin is a common skin type that is over-responsive to various external and internal stimuli.

RISK FACTORS

- Rapid temperature changes
- Prolonged sun exposure
- Inadequate care
- Spicy and hot meals
- Alcoholic beverages
- Poor diet
- Smoking
- Stress

These factors increase the risk of hypersensitivity in key areas of sensitive skin.

TYPICAL LOCATION

- Forehead
- Temples
- Cheeks
- Nose
- Chin

MANIFESTATIONS



Superficial veins



Malar bags



Rosacea



Delicate, parchment skin



Peeling, itchy skin



Propensity for swelling



H&S

Injectable product based on non-crosslinked hyaluronic and succinic acid to achieve redermalization for sensitive skin

HYALURONIC ACID 0,9% (9 mg/ml)



- Helps to activate antiinflammatory mediators
- Restores and maintains water balance
- Contributes to the synthesis of basic structural proteins
- Provides mechanical support for tissues

SUCCINIC ACID 1,6% (16 mg/ml)

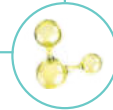

- Helps to normalize microcirculation,
- Contributes to lymphatic drainage
- Helps to regulate cellular energy exchange
- Has antioxidant properties
- Helps to prevent damage of the cell membrane
- Contributes to the synthesis of basic structural proteins

THE COURSE OF H&S PROCEDURES PROVIDES:

- Helps to normalize dermal microcirculation
- Prevents photoaging and chronoaging of skin
- Improves skin tone and texture
- Improves skin tonicity
- Restores dermal water balance with redermalization
- Decreases hallmarks of skin sensitivity

REDERMALIZATION PROCEDURE

Technique: Intradermal injections, papular D=2 mm, distance between rows 0.5-1 cm (depending on area of treatment site)

Amount of the product per procedure:
1.5 ml

Course:
2 procedures with a 7-10-day interval

Step 1 | Forehead
redermalization

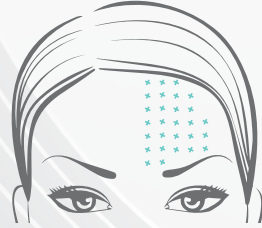

Step 2 | Periorbital zone
redermalization



Step 3 | Cheek redermalization



Step 4 | Perioral
redermalization



Step 5 | Neck redermalization

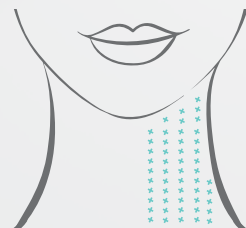



Redermalization



Post-treatment
care in the office



Prescription of
post-treatment care at
Home

H&S



Redermalization
of sensitive skin

Profi Delux



Apply 3 coats
of spray for
post-treatment
care
150 ml

Profi Delux



Spray for
post-treatment care
3 coats every
3 hours, for 3 days
50 ml

Safe Sun



Sunscreen
Spf 50
150 ml

Safe Sun



Sunscreen
daily in morning,
for 5-7 days
Spf 50
150 ml

RESULTS

Before

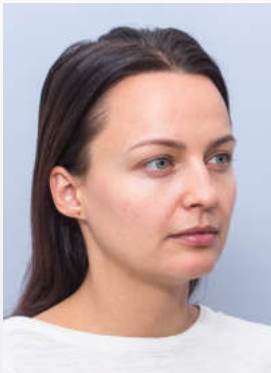

After

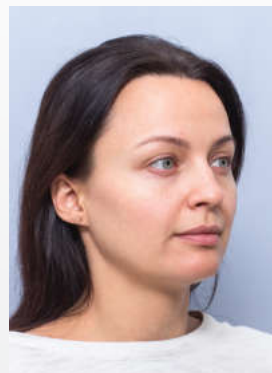

Natalia, 31 years old

Indications: dry, sensitive, «paper-thin» skin

Procedure & products used: Three treatments with H&S Redermalization 10 days apart*

*Results may vary. Unretouched photos were taken before and 7 days after the treatment course

CLINICAL EFFICACY*

Study design

300 patients, 25-50 years with signs of sensitive skin

Two treatments with an interval of 10-14 days

Three groups of participants:

Treatment group received H&S

Control group 1 received a biorevitalizants containing hyaluronic acid (HA concentration 16 mg/ml)

Control group 2 received a physiological solution of sodium chloride.

MICROVIDEO DIAGNOSTIC SKIN IMAGING using skin scan apparatus

Efficiency

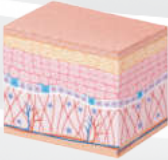
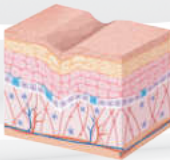
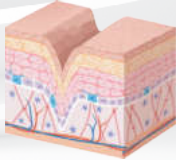
Treatment group	Control group 1	Control group 2
		
Reduction in the depth of fine lines in various skin sites by 25-60%, improved skin color and structure	Reduction in the depth of fine lines in various skin sites by 20-60%, improved skin color and structure	No visible changes in skin quality.

Safety

Treatment group	Control group 1	Control group 2
Complete lack of any signs of irritation, hyperemia, increased rosacea, manifestation of swelling (typical of such procedures)	Evident, visible traces of injections as microhematomas and bruising. Persistence of papules within 24-28 hours. Increased signs of rosacea.	Visible signs of irritation (hyperemia, swelling, increased signs of rosacea)

*According to the study based at Evgeniy Eroshkin M.D. Skin Center of January 19, 2017, Kyiv

Physician's assessment of the skin condition before and after the procedure

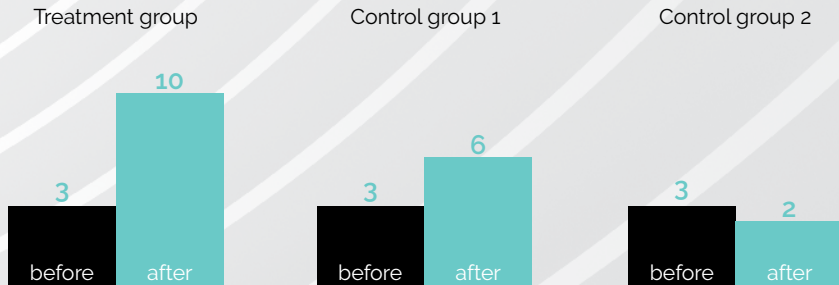

1 - very bad, 5 - satisfactory, 10 - very good.

Doctors assessed the changes when using H & S as more pronounced in comparison with biorevitalizants and saline.

Measurement of the moisture level by corneometry using bbs-3000a apparatus

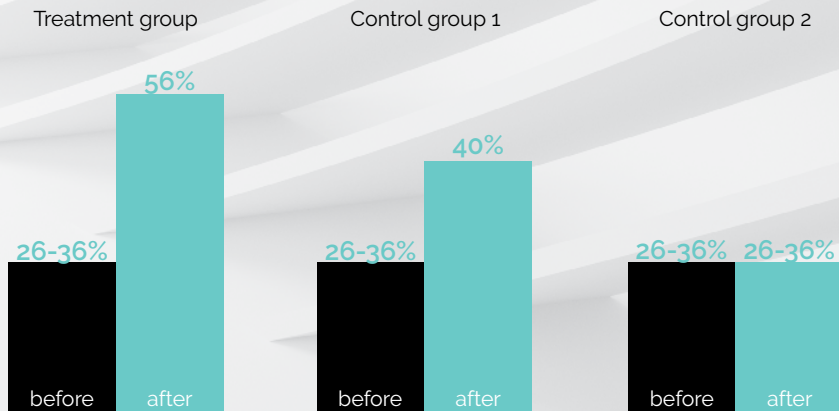

0-33% is a sign of dehydrated skin
34-56% represents skin with a normal moisture content

H&S increases the moisture level of sensitive skin to normal values without causing hyperemia and with no signs of skin irritation

A hand is shown holding a white, pointed object, possibly a piece of paper or a small sculpture, against a background of a classical marble bust and a white geometric structure. The scene is lit from the side, creating strong shadows and highlights. The overall aesthetic is clean and minimalist.

HYALUAL
— INJECTABLES —

| www.hyalual.com